

WHAT KIND OF FOOL AM I ?

65

From the new musical "STOP THE WORLD - I WANT TO GET OFF"

Arr. by
FRANK BARBER

By LESLIE BRICUSSE
& ANTHONY NEWLEY.

1st Eb ALTO SAX

~~Slow Four Four~~ Tempo
SWING

SOLI

A

SOLI

© Copyright 1961 by ESSEX Music Ltd., 4, Denmark Street, London. W. C.2.
 International Copyright Secured. All rights reserved including Public Performance for Profit. Any arrangement or adaptation of this composition without the consent of the owner is an infringement of copyright. Editions Essex S.A.R.L., Paris, France pour la France et Union Française, Tunisie, Luxembourg, Monaco, Andorre et Tangier. Essex Music S.P.R.L., Bruxelles, Belgium, pour la Belgique et ses Colonies. Tous droits reserves pour tous pays. Ediciones Musicales Novel S.R.L. por Argentina, Chile, Peru, Paraguay, Uruguay and Bolivia. Editora Musical Essex Ltda. por Brazil, Ecuador, Colombia and Venezuela.

Please include this title on the list you send to the PERFORMING RIGHT SOCIETY

WHAT KIND OF FOOL AM I ?

65

From the new musical "STOP THE WORLD - I WANT TO GET OFF"

Arr. by
FRANK BARBER

By LESLIE BRICUSSE
& ANTHONY NEWLEY.

~~Slow~~ ~~For~~ ~~That~~ Tempo

1st B^b TENOR SAX

© Copyright 1961 by ESSEX Music Ltd., 4, Denmark Street, London, W. C.2.
International Copyright Secured. All rights reserved including Public Performance for Profit. Any arrangement or adaptation of this composition without the consent of the owner is an infringement of copyright. Editions Essex S.A.R.L., Paris, France pour la France et Union Francaise, Tunisie, Luxembourg, Monaco, Andorre et Tangier. Essex Music S.P.R.L., Bruxelles, Belgium, pour la Belgique et ses Colonies. Tous droits reserves pour tous pays. Ediciones Musicales Novel S.R.L. por Argentina, Chile, Peru, Paraguay, Uruguay and Belvia. Editora Musical Essex Ltda. por Brazil, Ecuador, Colombia and Venezuela.

Please include this title on the list you send to the PERFORMING RIGHT SOCIETY

65

WHAT KIND OF FOOL AM I ?

From the new musical "STOP THE WORLD - I WANT TO GET OFF"

Arr. by
FRANK BARBER

By LESLIE BRICUSSE
& ANTHONY NEWLEY.

Swing
Slow - Box Beat Tempo

2nd B^b TENOR SAX

© Copyright 1961 by ESSEX Music Ltd., 4, Denmark Street, London, W. C.2.
 International Copyright Secured. All rights reserved including Public Performance for Profit. Any arrangement or adaptation of this composition without the consent of the owner is an infringement of copyright. Editions Essex S.A.R.L., Paris, France pour la France et Union Francaise, Tunisie, Luxembourg, Monaco, Andorre et Tangier. Essex Music S.P.R.L., Bruxelles, Belgium, pour la Belgique et ses Colonies. Tous droits reserves pour tous pays. Ediciones Musicales Novel S.R.L. por Argentina, Chile, Peru, Paraguay, Uruguay and Bolivia. Editora Musical Essex Ltda. por Brazil, Ecuador, Colombia and Venezuela.

65

Please include this title on the list you send to the PERFORMING RIGHT SOCIETY

65

WHAT KIND OF FOOL AM I ?

From the new musical "STOP THE WORLD - I WANT TO GET OFF"

Arr. by
FRANK BARBER

By LESLIE BRICUSSE
& ANTHONY NEWLEY.

E♭ BARITONE SAX

~~Slow Flow~~ Tenor

© Copyright 1961 by ESSEX Music Ltd., 4, Denmark Street, London, W.C.2.
 International Copyright Secured. All rights reserved including Public Performance for Profit. Any arrangement or adaptation of this composition without the consent of the owner is an infringement of copyright. Editions Essex S.A.R.L., Paris, France pour la France et Union Francaise, Tunisie, Luxembourg, Monaco, Andorra et Tangier. Essex Music S.P.R.L., Bruxelles, Belgium, pour la Belgique et ses Colonies. Tous droits reserves pour tous pays. Ediciones Musicales Novel S.R.L. por Argentina, Chile, Peru, Paraguay, Uruguay and Bolivia. Editora Musical Essex Ltda. por Brazil, Ecuador, Colombia and Venezuela.

WHAT KIND OF FOOL AM I ?

65

From the new musical "STOP THE WORLD - I WANT TO GET OFF"

Arr. by
FRANK BARBER

By LESLIE BRICUSSE
& ANTHONY NEWLEY.

1st TROMBONE

~~Slow Fox Trot~~ Tempo

Swing

© Copyright 1961 by ESSEX Music Ltd., 4, Denmark Street, London, W. C. 2.
 International Copyright Secured. All rights reserved including Public Performance for Profit. Any arrangement or adaptation of this composition without the consent of the owner is an infringement of copyright. Editions Essex S.A.R.L., Paris, France pour la France et Union Française, Tunisie, Luxembourg, Monaco, Andorre et Tangier, Essex Music S.P.R.L., Bruxelles, Belgium, pour la Belgique et ses Colonies. Tous droits réservés pour tous pays. Ediciones Musicales Novel S.R.L., por Argentina, Chile, Peru, Paraguay, Uruguay and Bolivia. Editora Musical Essex Ltda. por Brazil, Ecuador, Colombia and Venezuela.

WHAT KIND OF FOOL AM I ?

From the new musical "STOP THE WORLD - I WANT TO GET OFF"

Arr. by
FRANK BARBER

By LESLIE BRICUSSE
& ANTHONY NEWLEY.

2nd TROMBONE

Slow Fox Trot Tempo

Swing

© Copyright 1961 by ESSEX Music Ltd., 4, Denmark Street, London. W. C.2.
 International Copyright Secured. All rights reserved including Public Performance for Profit. Any arrangement or adaptation of this composition without the consent of the owner is an infringement of copyright. Editions Essex S.A.R.L., Paris, France pour la France et Union Francaise, Tunisie, Luxembourg, Monaco, Andorre et Tangier. Essex Music S.P.R.L., Bruxelles, Belgium, pour la Belgique et ses Colonies. Tous droits reserves pour tous pays. Ediciones Musicales Novel S.R.L. por Argentina, Chile, Peru, Paraguay, Uruguay and Bolivia. Editora Musical Essex Ltda. por Brazil, Ecuador, Colombia and Venezuela.

3rd TROMBONE
MED. Q/S

WHAT KIND OF FOOL AM I?

mf

A

B 3 Soli

mf

TIGHT CUP

mf

OPEN

mf

mf

P

mf

P

mf

P

C

3rd Trombone

WHAT KIND OF FOOL AM I?

HOLD

add. arr. MINIM ARRANGEMENTS c 1986

4th Trombone
Swing Tempo

WHAT KIND OF FOOL AM I?

Please include this title on the list you send to the PERFORMING RIGHT SOCIETY

WHAT KIND OF FOOL AM I ?

65

From the new musical "STOP THE WORLD - I WANT TO GET OFF"

Arr. by
FRANK BARBER

By LESLIE BRICUSSE
& ANTHONY NEWLEY.

~~Slow~~ Fox Trot Tempo
Swing

1st B^b TRUMPET

© Copyright 1961 by ESSEX Music Ltd., 4, Denmark Street, London, W.C.2.
 International Copyright Secured. All rights reserved including Public Performance for Profit. Any arrangement or adaptation of this composition without the consent of the owner is an infringement of copyright. Editions Essex S.A.R.L., Paris, France pour la France et Union Francaise, Tunisie, Luxembourg, Monaco, Andorre et Tangier. Essex Music S.P.R.L., Bruxelles, Belgium, pour la Belgique et ses Colonies. Tous droits reserves pour tous pays. Ediciones Musicales Novel S.R.L. por Argentina, Chile, Peru, Paraguay, Uruguay and Bolivia. Editora Musical Essex Ltda. por Brazil, Ecuador, Colombia and Venezuela.

Please include this title on the list you send to the PERFORMING RIGHT SOCIETY

WHAT KIND OF FOOL AM I ?

65

From the new musical "STOP THE WORLD - I WANT TO GET OFF"

Arr. by
FRANK BARBER

By LESLIE BRICUSSE
& ANTHONY NEWLEY.

~~Slow Fox Trot~~ Tempo

2nd B^b TRUMPET

SWING

mf

A 3 TIGHT CUP
B 3 SOLI *mf*

4
4 *p*

OPEN (SOLI)
mf SOLI

1 2 SOLI

C 3 *f*

f

© Copyright 1961 by ESSEX Music Ltd., 4, Denmark Street, London, W. C.2.

International Copyright Secured. All rights reserved including Public Performance for Profit. Any arrangement or adaptation of this composition without the consent of the owner is an infringement of copyright. Editions Essex S.A.R.L., Paris. France pour la France et Union Française. Tunisie, Luxembourg, Monaco, Andorre et Tangier. Essex Music S.P.R.L., Bruxelles, Belgium, pour la Belgique et ses Colonies. Tous droits réservés pour tous pays. Ediciones Musicales Novel S.R.L. por Argentina, Chile, Peru, Paraguay, Uruguay and Bolivia. Editora Musical Essex Ltda. por Brazil, Ecuador, Colombia and Venezuela.

Please include this title on the list you send to the PERFORMING RIGHT SOCIETY

WHAT KIND OF FOOL AM I ?

65

From the new musical "STOP THE WORLD - I WANT TO GET OFF"

Arr. by
FRANK BARBER

By LESLIE BRICUSSE
& ANTHONY NEWLEY.

Slow Fox Trot Tempo

3rd B^b TRUMPET

Swing

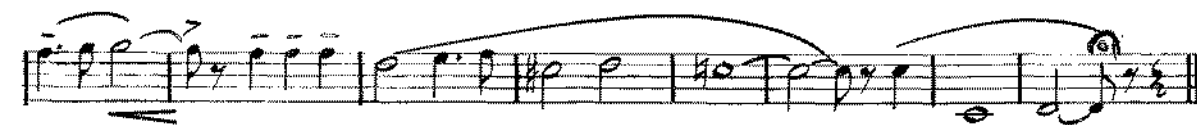
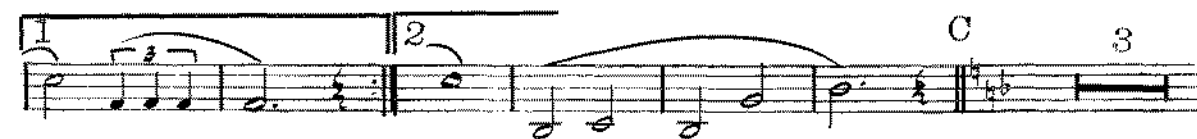

© Copyright 1961 by ESSEX Music Ltd., 4, Denmark Street, London, W.C.2.
International Copyright Secured. All rights reserved including Public Performance for Profit. Any arrangement or adaptation of this composition without the consent of the owner is an infringement of copyright. Editions Essex S.A.R.L., Paris, France pour la France et Union Francaise, Tunisie, Luxembourg, Monaco, Andorre et Tangier. Essex Music S.P.R.L., Bruxelles, Belgium, pour la Belgique et ses Colonies. Tous droits reserves pour tous pays. Ediciones Musicales Novel S.R.L. por Argentina, Chile, Peru, Paraguay, Uruguay and Bolivia. Editora Musical Essex Ltda. por Brazil, Ecuador, Colombia and Venezuela.

4TH TRUMPET

WHAT KIND OF FOOL AM I?

SWING or S/H TEMPO

TIGHT CUP

OPEN

LH TRUMPET

WHAT KIND OF FOOL AM I?

65

arr S.P. Peice c 1983

65

Please include this title on the list you send to the PERFORMING RIGHT SOCIETY

WHAT KIND OF FOOL AM I ?

From the new musical "STOP THE WORLD - I WANT TO GET OFF"

Arr. by
FRANK BARBER

By LESLIE R.
& ANTHONY NEW

ESSEX MUSIC LTD.
4 DENMARK STREET
LONDON W.1

Swing

~~Slow Fox-Trot Tempo~~

Piano Conductor

PLAY RHYTHM
IF NO GUITAR.

© Copyright 1961 by ESSEX Music Ltd., 4, Denmark Street, London, W. C.2.
 International Copyright Secured. All rights reserved including Public Performance for Profit. Any arrangement or adaptation of this composition without the consent of the owner is an infringement of copyright. Editions Essex S.A.R.L., Paris, France pour la France et Union Francaise, Tunisie, Luxembourg, Monaco, Andorre et Tangier. Essex Music S.P.R.L., Bruxelles, Belgium, pour la Belgique et ses Colonies. Tous droits reserves pour tous pays. Ediciones Musicales Novel S.R.L., por Argentina, Chile, Peru, Paraguay, Uruguay and Bolivia. Editora Musical Essex Ltda. por Brazil, Ecuador, Colombia and Venezuela.

Sra.

Chords: $Fm9$, $Fm7$, $Fm11$, $Sxs.$, f , E^b , E^b

Sra.

Chords: E^b , E^b , $Tpt.$, $Am7$, $A^b m7$, $Gm7$, E^b , $D+$

Sra.

Chords: $Gm7b5$, $C7(b9)$, $R.H.$, A^b , $A^b m7$, $A^b m6$

Sra.

Chords: E^b , $F9b5$, $Fm7$, $Gm7$, $A^b m7$, $A^b m6$, $Fm11$, *Loco*

Chords: E^b , $A^b m7$

WHAT KIND OF FOOL AM I ?

65

From the new musical "STOP THE WORLD - I WANT TO GET OFF"

Arr. by
FRANK BARBER

GUITAR

By LESLIE BRICUSSE
& ANTHONY NEWLEY.

~~Slow~~ ~~Fast~~ ~~Tempo~~

Swing

© Copyright 1961 by ESSEX Music Ltd., 4, Denmark Street, London, W.C.2.
International Copyright Secured. All rights reserved including Public Performance for Profit. Any arrangement or adaptation of this composition without the consent of the owner is an infringement of copyright. Editions Essex S.A.R.L., Paris, France pour la France et Union Francaise, Tunisie, Luxembourg, Monaco, Andorre et Tangier, Essex Music S.P.R.L., Bruxelles, Belgium, pour la Belgique et ses Colonies. Tous droits reserves pour tous pays. Ediciones Musicales Novel S.R.L. por Argentina, Chile, Peru, Paraguay, Uruguay and Bolivia. Editora Musical Essex Ltda. por Brazil, Ecuador, Colombia and Venezuela.

Please include this title on the list you send to the PERFORMING RIGHT SOCIETY

WHAT KIND OF FOOL AM I ?

65

From the new musical "STOP THE WORLD - I WANT TO GET OFF"

Arr. by
FRANK BARBER

By LESLIE BRICUSSE
& ANTHONY NEWLEY.

BASS

~~Slow~~ ~~Easy~~ ~~Trot~~ Tempo

Swing

A-B

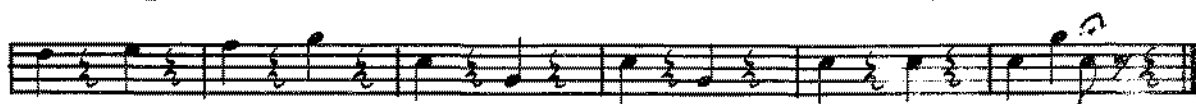
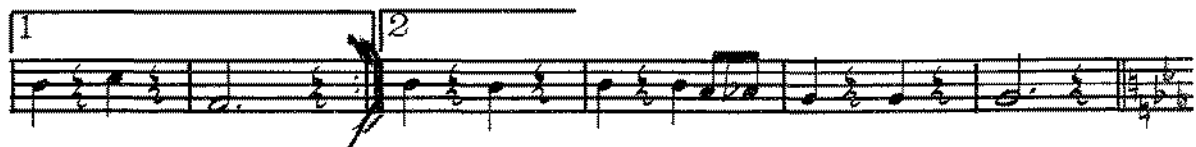
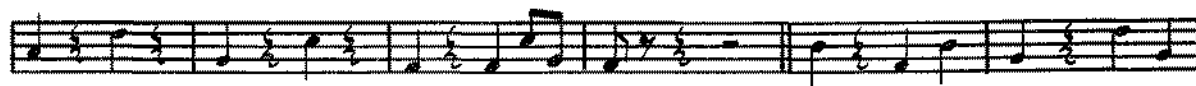

© Copyright 1961 by ESSEX Music Ltd., 4, Denmark Street, London, W.C.2.
International Copyright Secured. All rights reserved including Public Performance for Profit. Any arrangement or adaptation of this composition without the consent of the owner is an infringement of copyright. Editions Essex S.A.R.L., Paris, France pour la France et Union Française, Tunisie, Luxembourg, Monaco, Andorre et Tangier. Essex Music S.P.R.L., Bruxelles, Belgium, pour la Belgique et ses Colonies. Tous droits réservés pour tous pays. Ediciones Musicales Novel S.R.L. por Argentina, Chile, Peru, Paraguay, Uruguay and Bolivia. Editora Musical Essex Ltda. por Brazil, Ecuador, Colombia and Venezuela.

Please include this title on the list you send to the PERFORMING RIGHT SOCIETY

WHAT KIND OF FOOL AM I ?

65

From the new musical "STOP THE WORLD - I WANT TO GET OFF"

Arr. by
FRANK BARBER

By LESLIE BRICUSSE
& ANTHONY NEWLEY.

DRUMS

~~Slow~~ ~~Fast~~ Tempo

SWING

9/8

BRUSHES

STICKS

SOFT CYM.

A-B

© Copyright 1961 by ESSEX Music Ltd., 4, Denmark Street, London, W.C.2.
 International Copyright Secured. All rights reserved including Public Performance for Profit. Any arrangement
 or adaptation of this composition without the consent of the owner is an infringement of copyright. Editions
 Essex S.A.R.L., Paris, France pour la France et Union Francaise, Tunisie, Luxembourg, Monaco, Andorre et
 Tangier. Essex Music S.P.R.L., Bruxelles, Belgium, pour la Belgique et ses Colonies. Tous droits reserves
 pour tous pays. Ediciones Musicales Novel S.R.L. por Argentina, Chile, Peru, Paraguay, Uruguay and
 Bolivia. Editora Musical Essex Ltda. por Brazil, Ecuador, Colombia and Venezuela.

WHAT KIND OF FOOL AM I ?

65

From the new musical "STOP THE WORLD- I WANT TO GET OFF"

Arr. by
FRANK BARBER

VOCAL SHEET

By LESLIE BRICUSSE
& ANTHONY NEWLEY.

Slow Fox Trot Tempo **OR SWING**

3 A-B

What kind of fool am I? — Who ne-ver
fell in love, — It seems that I'm the on-ly one that I have been
think-ing of. — What kind of man is this? — An emp-ty
shell — A lone-ly cell in which an emp-ty heart must
dwell. — { What kind of lips are these — That lied with
What kind of clown am I? — What do I
ev-'ry kiss? — That whis-pered emp-ty words of love that left me a
know of life? — Why can't I cast a-way the mask of play and
lone like this — Why can't I fall in love — like an-y
live my life? — Why can't I fall in love — till I don't
oth-er man — } And may-be then I'll know what kind of fool I
give a damn — }
1 2 C 18
am. — What kind of am. —

© Copyright 1961 by ESSEX Music Ltd., 4, Denmark Street, London, W.C.2.
International Copyright Secured. All rights reserved including Public Performance for Profit. Any arrangement or adaptation of this composition without the consent of the owner is an infringement of copyright. Editions Essex S.A.R.L., Paris, France pour la France et Union Francaise, Tunisie, Luxembourg, Monaco, Andorre et Tangier. Essex Music S.P.R.L., Bruxelles, Belgium, pour la Belgique et ses Colonies. Tous droits reserves pour tous pays. Ediciones Musicales Novel S.R.L. por Argentina, Chile, Peru, Paraguay, Uruguay and Bolivia. Editora Musical Essex Ltda. por Brazil, Ecuador, Colombia and Venezuela.